

P I T T S F I E L D MERRIMAC COUNTY BELKNAP COUNTY B A R N S T E A D

PARCEL NUMBERS 2
ADJACENT MAPS 7
MATCH LINE
For Assessment Purposes
Not to be used for Conveyances

REVISED & REPRINTED BY
CAL TECHNOLOGIES
LITTLETON, NEW HAMPSHIRE 03041

ROCKINGHAM COUNTY

N O R T H W O O D

PROPERTY MAP

TOWN OF STRATFORD
STRATFORD COUNTY, NEW HAMPSHIRE
JAMES W. SEWELL COMPANY, OLD TOWN, MAINE
SCALE: 1 INCH = 400 ± FEET

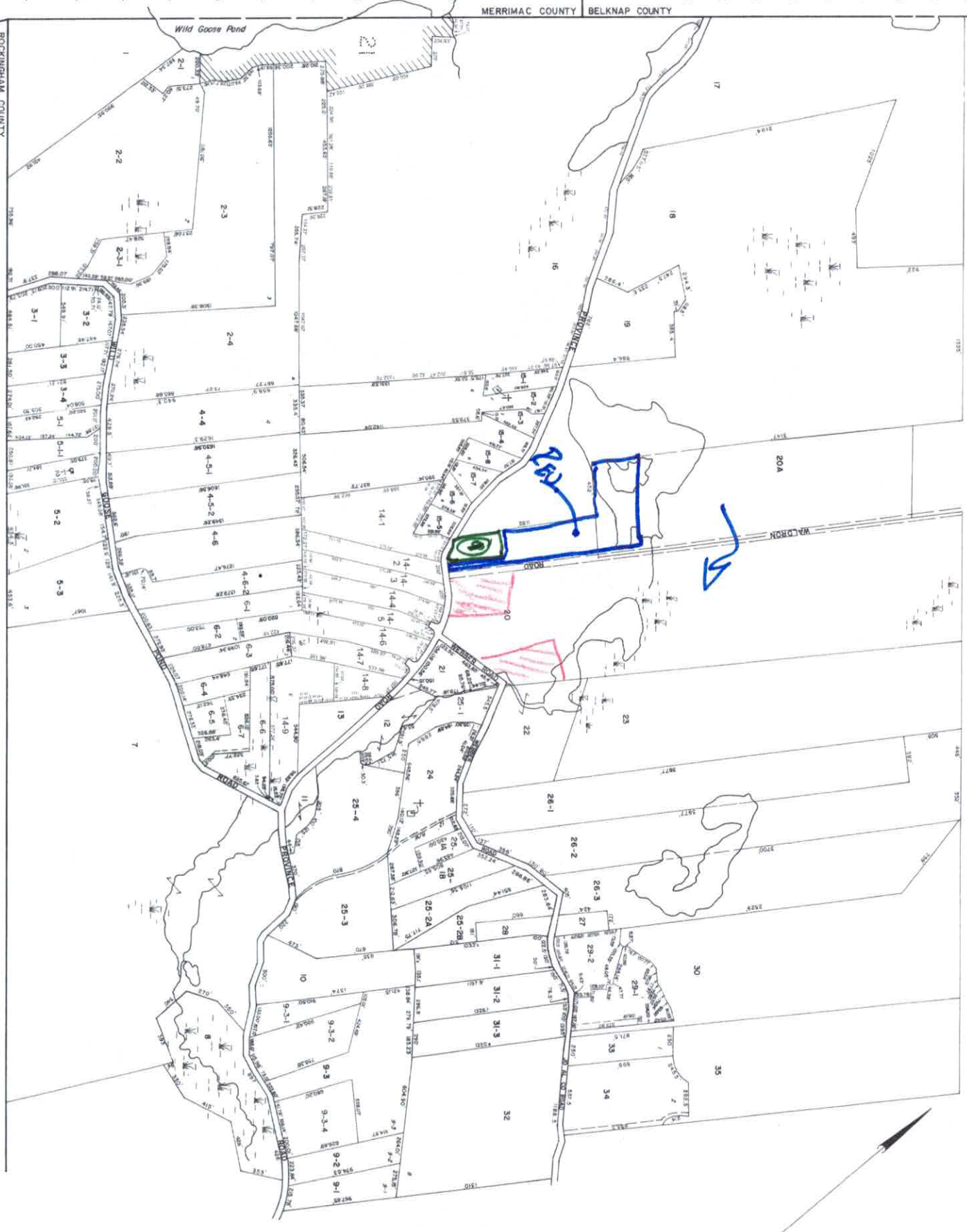

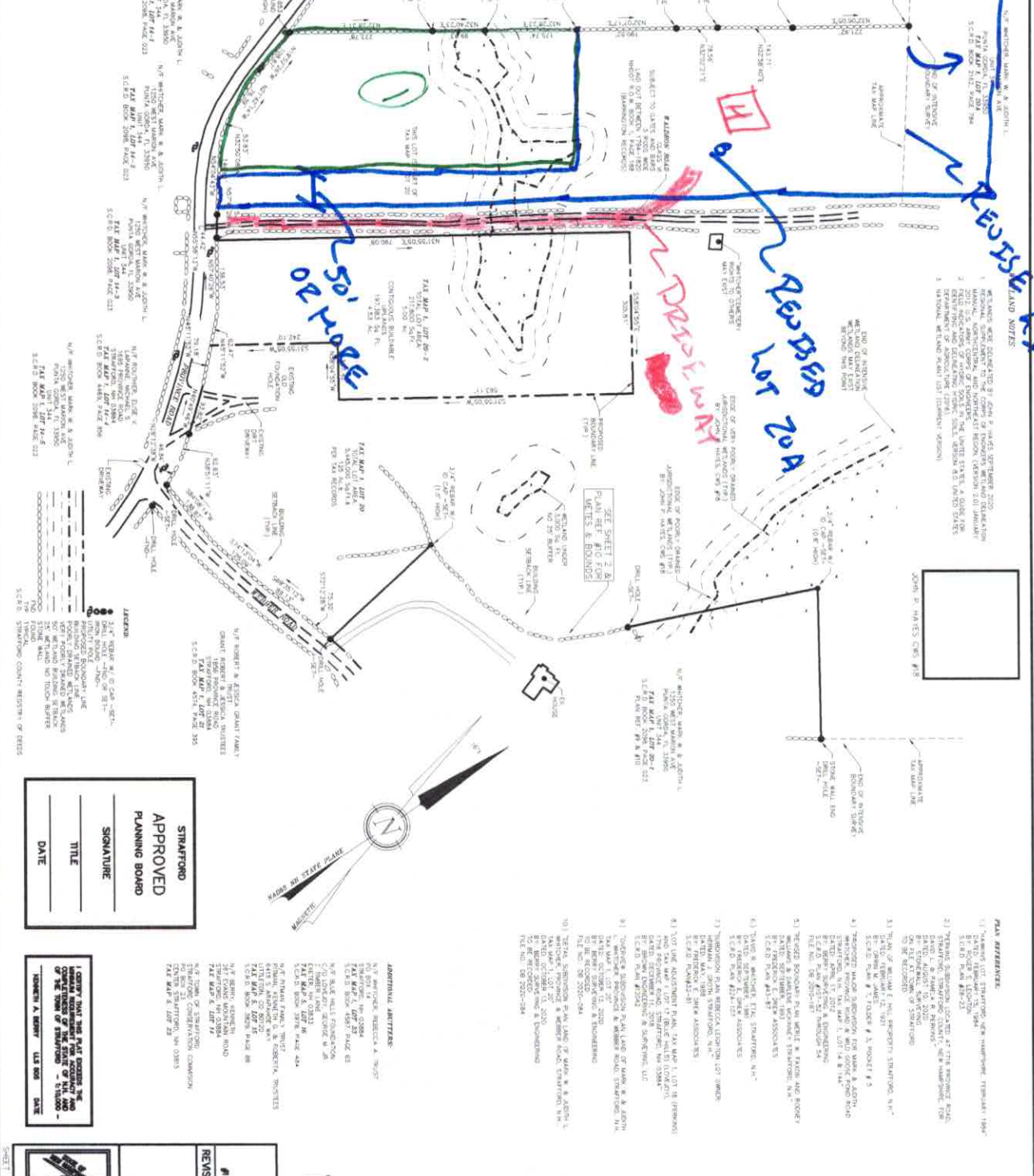

PLAN REFERENCES:

- 1) NADAROFF SUBDIVISION, 2017, STRAFFORD, VERMONT, 1984, BY JOHN P. HARRIS, CIVIL ENGINEER, LICENSE NO. 10000, PLAN REF. #10-10000-1.
- 2) STRAFFORD SUBDIVISION, 2017, STRAFFORD, VERMONT, 1984, BY JOHN P. HARRIS, CIVIL ENGINEER, LICENSE NO. 10000, PLAN REF. #10-10000-2.
- 3) PLAN OF WILIAM F. HILL, PROPERTY STRAFFORD, N.H., BY JOHN P. HARRIS, CIVIL ENGINEER, LICENSE NO. 10000, PLAN REF. #10-10000-3.
- 4) REUSE LOT 20A, 20B, 20C, STRAFFORD, N.H., BY JOHN P. HARRIS, CIVIL ENGINEER, LICENSE NO. 10000, PLAN REF. #10-10000-4.
- 5) REUSE LOT 20A, 20B, 20C, STRAFFORD, N.H., BY JOHN P. HARRIS, CIVIL ENGINEER, LICENSE NO. 10000, PLAN REF. #10-10000-5.
- 6) TOWN OF WILIAM F. HILL, PROPERTY STRAFFORD, N.H., BY JOHN P. HARRIS, CIVIL ENGINEER, LICENSE NO. 10000, PLAN REF. #10-10000-6.
- 7) STRAFFORD SUBDIVISION, 2017, STRAFFORD, VERMONT, 1984, BY JOHN P. HARRIS, CIVIL ENGINEER, LICENSE NO. 10000, PLAN REF. #10-10000-7.
- 8) TOWN OF WILIAM F. HILL, PROPERTY STRAFFORD, N.H., BY JOHN P. HARRIS, CIVIL ENGINEER, LICENSE NO. 10000, PLAN REF. #10-10000-8.
- 9) TOWN OF WILIAM F. HILL, PROPERTY STRAFFORD, N.H., BY JOHN P. HARRIS, CIVIL ENGINEER, LICENSE NO. 10000, PLAN REF. #10-10000-9.
- 10) TOWN OF WILIAM F. HILL, PROPERTY STRAFFORD, N.H., BY JOHN P. HARRIS, CIVIL ENGINEER, LICENSE NO. 10000, PLAN REF. #10-10000-10.
- 11) TOWN OF WILIAM F. HILL, PROPERTY STRAFFORD, N.H., BY JOHN P. HARRIS, CIVIL ENGINEER, LICENSE NO. 10000, PLAN REF. #10-10000-11.
- 12) TOWN OF WILIAM F. HILL, PROPERTY STRAFFORD, N.H., BY JOHN P. HARRIS, CIVIL ENGINEER, LICENSE NO. 10000, PLAN REF. #10-10000-12.
- 13) TOWN OF WILIAM F. HILL, PROPERTY STRAFFORD, N.H., BY JOHN P. HARRIS, CIVIL ENGINEER, LICENSE NO. 10000, PLAN REF. #10-10000-13.
- 14) TOWN OF WILIAM F. HILL, PROPERTY STRAFFORD, N.H., BY JOHN P. HARRIS, CIVIL ENGINEER, LICENSE NO. 10000, PLAN REF. #10-10000-14.
- 15) TOWN OF WILIAM F. HILL, PROPERTY STRAFFORD, N.H., BY JOHN P. HARRIS, CIVIL ENGINEER, LICENSE NO. 10000, PLAN REF. #10-10000-15.
- 16) TOWN OF WILIAM F. HILL, PROPERTY STRAFFORD, N.H., BY JOHN P. HARRIS, CIVIL ENGINEER, LICENSE NO. 10000, PLAN REF. #10-10000-16.
- 17) TOWN OF WILIAM F. HILL, PROPERTY STRAFFORD, N.H., BY JOHN P. HARRIS, CIVIL ENGINEER, LICENSE NO. 10000, PLAN REF. #10-10000-17.
- 18) TOWN OF WILIAM F. HILL, PROPERTY STRAFFORD, N.H., BY JOHN P. HARRIS, CIVIL ENGINEER, LICENSE NO. 10000, PLAN REF. #10-10000-18.
- 19) TOWN OF WILIAM F. HILL, PROPERTY STRAFFORD, N.H., BY JOHN P. HARRIS, CIVIL ENGINEER, LICENSE NO. 10000, PLAN REF. #10-10000-19.
- 20) TOWN OF WILIAM F. HILL, PROPERTY STRAFFORD, N.H., BY JOHN P. HARRIS, CIVIL ENGINEER, LICENSE NO. 10000, PLAN REF. #10-10000-20.

ADDITIONAL AMENDMENTS:

- 1) NADAROFF SUBDIVISION, 2017, STRAFFORD, VERMONT, 1984, BY JOHN P. HARRIS, CIVIL ENGINEER, LICENSE NO. 10000, PLAN REF. #10-10000-1.
- 2) STRAFFORD SUBDIVISION, 2017, STRAFFORD, VERMONT, 1984, BY JOHN P. HARRIS, CIVIL ENGINEER, LICENSE NO. 10000, PLAN REF. #10-10000-2.
- 3) PLAN OF WILIAM F. HILL, PROPERTY STRAFFORD, N.H., BY JOHN P. HARRIS, CIVIL ENGINEER, LICENSE NO. 10000, PLAN REF. #10-10000-3.
- 4) REUSE LOT 20A, 20B, 20C, STRAFFORD, N.H., BY JOHN P. HARRIS, CIVIL ENGINEER, LICENSE NO. 10000, PLAN REF. #10-10000-4.
- 5) REUSE LOT 20A, 20B, 20C, STRAFFORD, N.H., BY JOHN P. HARRIS, CIVIL ENGINEER, LICENSE NO. 10000, PLAN REF. #10-10000-5.
- 6) TOWN OF WILIAM F. HILL, PROPERTY STRAFFORD, N.H., BY JOHN P. HARRIS, CIVIL ENGINEER, LICENSE NO. 10000, PLAN REF. #10-10000-6.
- 7) STRAFFORD SUBDIVISION, 2017, STRAFFORD, VERMONT, 1984, BY JOHN P. HARRIS, CIVIL ENGINEER, LICENSE NO. 10000, PLAN REF. #10-10000-7.
- 8) TOWN OF WILIAM F. HILL, PROPERTY STRAFFORD, N.H., BY JOHN P. HARRIS, CIVIL ENGINEER, LICENSE NO. 10000, PLAN REF. #10-10000-8.
- 9) TOWN OF WILIAM F. HILL, PROPERTY STRAFFORD, N.H., BY JOHN P. HARRIS, CIVIL ENGINEER, LICENSE NO. 10000, PLAN REF. #10-10000-9.
- 10) TOWN OF WILIAM F. HILL, PROPERTY STRAFFORD, N.H., BY JOHN P. HARRIS, CIVIL ENGINEER, LICENSE NO. 10000, PLAN REF. #10-10000-10.
- 11) TOWN OF WILIAM F. HILL, PROPERTY STRAFFORD, N.H., BY JOHN P. HARRIS, CIVIL ENGINEER, LICENSE NO. 10000, PLAN REF. #10-10000-11.
- 12) TOWN OF WILIAM F. HILL, PROPERTY STRAFFORD, N.H., BY JOHN P. HARRIS, CIVIL ENGINEER, LICENSE NO. 10000, PLAN REF. #10-10000-12.
- 13) TOWN OF WILIAM F. HILL, PROPERTY STRAFFORD, N.H., BY JOHN P. HARRIS, CIVIL ENGINEER, LICENSE NO. 10000, PLAN REF. #10-10000-13.
- 14) TOWN OF WILIAM F. HILL, PROPERTY STRAFFORD, N.H., BY JOHN P. HARRIS, CIVIL ENGINEER, LICENSE NO. 10000, PLAN REF. #10-10000-14.
- 15) TOWN OF WILIAM F. HILL, PROPERTY STRAFFORD, N.H., BY JOHN P. HARRIS, CIVIL ENGINEER, LICENSE NO. 10000, PLAN REF. #10-10000-15.
- 16) TOWN OF WILIAM F. HILL, PROPERTY STRAFFORD, N.H., BY JOHN P. HARRIS, CIVIL ENGINEER, LICENSE NO. 10000, PLAN REF. #10-10000-16.
- 17) TOWN OF WILIAM F. HILL, PROPERTY STRAFFORD, N.H., BY JOHN P. HARRIS, CIVIL ENGINEER, LICENSE NO. 10000, PLAN REF. #10-10000-17.
- 18) TOWN OF WILIAM F. HILL, PROPERTY STRAFFORD, N.H., BY JOHN P. HARRIS, CIVIL ENGINEER, LICENSE NO. 10000, PLAN REF. #10-10000-18.
- 19) TOWN OF WILIAM F. HILL, PROPERTY STRAFFORD, N.H., BY JOHN P. HARRIS, CIVIL ENGINEER, LICENSE NO. 10000, PLAN REF. #10-10000-19.
- 20) TOWN OF WILIAM F. HILL, PROPERTY STRAFFORD, N.H., BY JOHN P. HARRIS, CIVIL ENGINEER, LICENSE NO. 10000, PLAN REF. #10-10000-20.

NOTES:

- 1) SEE SHEET 1 OF THIS SET FOR THE ENTIRE SUBDIVISION.
- 2) SEE SHEET 2 OF THIS SET FOR THE ENTIRE SUBDIVISION.
- 3) SEE SHEET 3 OF THIS SET FOR THE ENTIRE SUBDIVISION.
- 4) SEE SHEET 4 OF THIS SET FOR THE ENTIRE SUBDIVISION.
- 5) SEE SHEET 5 OF THIS SET FOR THE ENTIRE SUBDIVISION.
- 6) SEE SHEET 6 OF THIS SET FOR THE ENTIRE SUBDIVISION.
- 7) SEE SHEET 7 OF THIS SET FOR THE ENTIRE SUBDIVISION.
- 8) SEE SHEET 8 OF THIS SET FOR THE ENTIRE SUBDIVISION.
- 9) SEE SHEET 9 OF THIS SET FOR THE ENTIRE SUBDIVISION.
- 10) SEE SHEET 10 OF THIS SET FOR THE ENTIRE SUBDIVISION.
- 11) SEE SHEET 11 OF THIS SET FOR THE ENTIRE SUBDIVISION.
- 12) SEE SHEET 12 OF THIS SET FOR THE ENTIRE SUBDIVISION.
- 13) SEE SHEET 13 OF THIS SET FOR THE ENTIRE SUBDIVISION.
- 14) SEE SHEET 14 OF THIS SET FOR THE ENTIRE SUBDIVISION.
- 15) SEE SHEET 15 OF THIS SET FOR THE ENTIRE SUBDIVISION.
- 16) SEE SHEET 16 OF THIS SET FOR THE ENTIRE SUBDIVISION.
- 17) SEE SHEET 17 OF THIS SET FOR THE ENTIRE SUBDIVISION.
- 18) SEE SHEET 18 OF THIS SET FOR THE ENTIRE SUBDIVISION.
- 19) SEE SHEET 19 OF THIS SET FOR THE ENTIRE SUBDIVISION.
- 20) SEE SHEET 20 OF THIS SET FOR THE ENTIRE SUBDIVISION.

GRAPHIC SCALE
1" = 200 FT.

APPROVED
STRAFFORD
PLANNING BOARD

SIGNATURE

TITLE

DATE

1. CERTIFY THAT THIS PLAN SHOWS THE CORRECT LOCATION OF THE WATER TOWER AND WATER HOLE AND THE LOCATION OF THE TOWN OF STRAFFORD - VERMONT.

ROBERT A. BERRY, L.S. 800, DATE _____

OVERSEER SUBDIVISION PLAN
MARK W. & J. WHITCHER
PROVIDENCE & WEBER ROAD
STRAFFORD, N.H.
TAX MAP # 1, LOT 20

BERRY & ENGINEERING
335 SECOND CROWN POINT RD.
BARRINGTON, N.H. (603)335-2863
SCALE: 1 IN. EQUALS 100 FT.
DATE: DECEMBER 15, 2020
FILE NO.: DB 2020 - 084

REVISION

#	DATE	REVISIONS PER PLANNING BOARD APPROVAL	DESCRIPTION
1	3-9-21		