

Strafford North – 160 foot lattice tower Barn Door Gap Road

This location provides improved coverage to the northern, eastern and central areas of Strafford.

Propagation Map Criteria:

Three sector, Centerline 155(deg), Sector Azimuth 40/160/280(deg), Antenna Beamwidth 85(deg), 700Mhz propagation

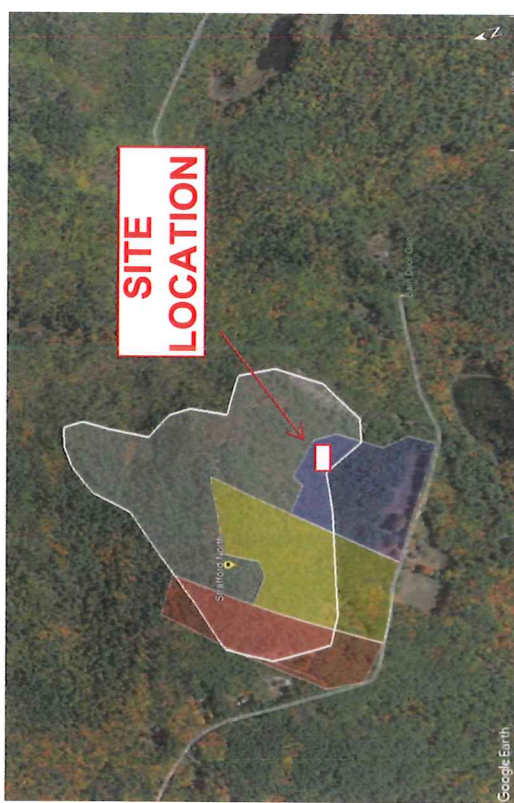
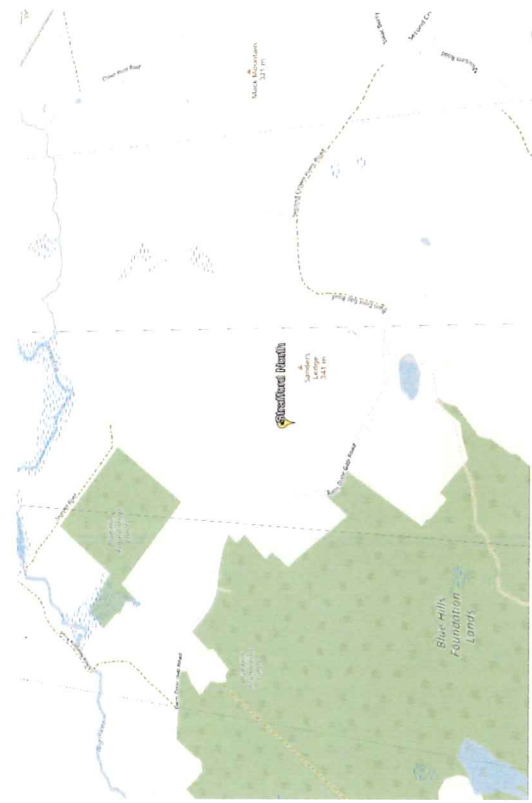
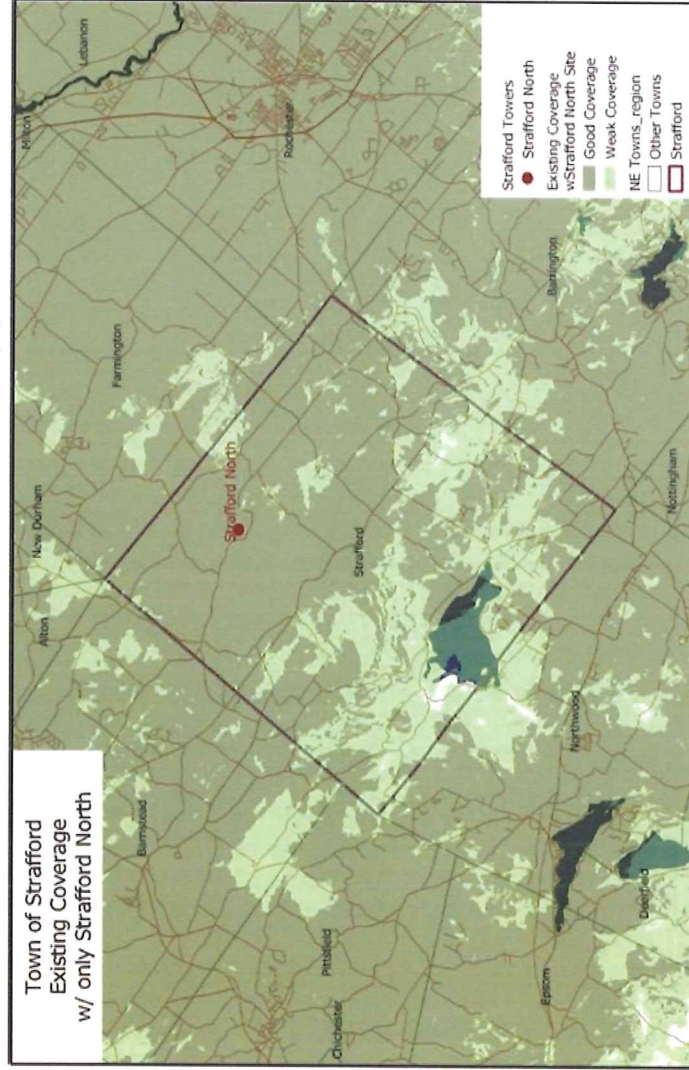

Strafford East – 160 foot lattice tower Parker Mountain Road / Strafford Road

This location provides improved coverage to the eastern and central areas of Strafford.

Propagation Map Criteria:

Three sector, Centerline 155(ft), Sector Azimuth 80/200/320(deg),
Antenna Beamwidth 85(deg), 700Mhz propagation

Town of Strafford
Existing Coverage
w/ only Strafford East

